

CONFIDENTIAL

UNITED STATES COAST GUARD

REPORT ON U. S. MERCHANT VESSEL WAR ACTION CASUALTY

To: Commandant, U. S. Coast Guard, Washington, D. C.

Ship *s/s ABSAROKA* Service *INTER COASTAL FREIGHT*

Owner *POPE AND TALBOT INC.* Operator *MCCORMACK S.S. Co. DIV.*

Information furnished by *MASTER.* Date *12 JULY, 1944.*

| LINE No. | QUESTIONS | ANSWERS |
|----------|---------------------------------|------------------------------------------------------------|
| 1 | Year built and propulsion | Built <i>1918</i> Propulsion <i>STEAM</i> |
| 2 | Tonnage | Gross <i>5695</i> Net <i>3527</i> |
| 3 | Draft loaded (maximum allowed) | Fwd <i>25' 3 3/4" (MEAN)</i> Aft |
| 4 | Draft when attacked | Fwd <i>25' 2" (MEAN)</i> Aft |
| 5 | Cargo on board (any deck) | Nature <i>GENERAL</i> Tons <i>7579</i> |
| 6 | Voyage | From <i>OREGON</i> To <i>L.O.S. ANGELES</i> |
| 7 | Were routing orders followed | <i>YES</i> |
| 8 | Any criticism of orders | <i>NO</i> |
| 9 | Weather at time of attack | Weather <i>CLEAR</i> Sea <i>SWELLS</i> |
| 10 | Was enemy sighted? When | <i>NO</i> |
| 11 | Any friendly ships in sight | <i>NO</i> |
| 12 | Were navigation lights on | <i>NO (DAYLIGHT)</i> |
| 13 | Date and time of attack | Date <i>12/24/41</i> Time <i>10.40</i> |
| 14 | Position | Latitude <i>3 MI. S. OF PT. VICENTE, CAL.</i> Longitude |
| 15 | Nature of attack (Give data) | <i>TORPEDO</i> |
| 16 | Number of hits | <i>ONE</i> |
| 17 | Location of hits (Mark diagram) | <i>AFT 4-1-H5-</i> |
| 18 | Effect of hits | <i>SHIP NOT SUNK. - 213MSIV?</i> |
| 19 | Was ship armed? What type | <i>NO</i> |
| 20 | Was armament used? State result | <i>-</i> |
| 21 | Any explosions or fires* | Ship <i>NO</i> Cargo <i>NO</i> |
| 22 | Was deck ruptured | <i>YES</i> |
| 23 | Did ship break in two | <i>NO</i> |
| 24 | Was SOS sent | <i>YES</i> |
| 25 | Ship's speed | Normal <i>10</i> When attacked <i>9</i> When abandoned |
| 26 | Time abandoned, sunk | Abandoned <i>10.40</i> Sunk <i>NOT SUNK.</i> |
| 27 | Was ship reboarded | By whom <i>YES; C.G.</i> When <i>1010</i> |
| 28 | Was ship brought in | How <i>YES; TOWED.</i> Approximate damage <i>NOT SUNK.</i> |

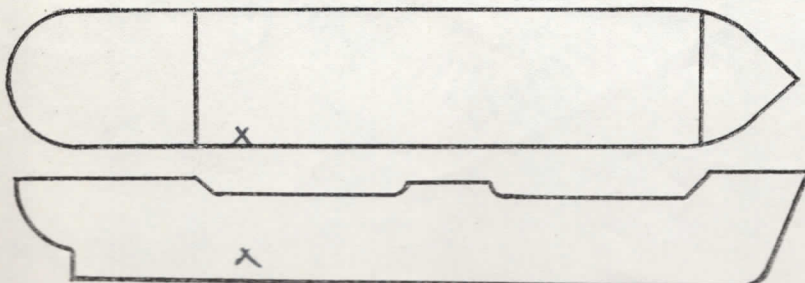

*Fill in this diagram to show attack hits, fires, etc.

Indicate by star (*) rafts, floats, or suits used as temporary refuge in water before rescue by lifeboats.

| LINE No. | QUESTIONS | ANSWERS |
|----------|--------------------------------------------|--------------------------------------------------------------------------|
| 29 | Lifeboats..... | Number carried <u>2</u> Which used <u>1</u> |
| 30 | Lifeboats..... | Number lost <u>1</u> How <u>CAPTURED</u> |
| 31 | Life rafts..... | Number carried <u>0</u> Which used <u>-</u> |
| 32 | Life rafts..... | Number lost <u>-</u> How <u>-</u> |
| 33 | Life floats..... | Number carried <u>0</u> Which used <u>-</u> |
| 34 | Life floats..... | Number lost <u>-</u> How <u>-</u> |
| 35 | Lifesaving suits..... | Number carried <u>0</u> Number used <u>-</u> |
| 36 | Were boats, etc., attacked..... | Attacked <u>NO</u> Casualties <u>0</u> |
| 37 | Time in each boat, raft, etc..... | <u>1</u> Boat <u>20 MIN.</u> - Raft <u>-</u> Float <u>-</u> |
| | | <u>-</u> Boat <u>-</u> - Raft <u>-</u> Float <u>-</u> |
| 38 | Rescued by and where..... | By <u>U.S. NAVAL VESSEL</u> Where <u>SCENE</u> |
| 39 | Number of gun crew carried (military)..... | Officers <u>0</u> Enlisted men <u>0</u> |
| 40 | Number ship's crew carried..... | Officers <u>6</u> Radiomen <u>1</u> Unlicensed <u>25</u> |
| 41 | Number passengers and others carried..... | Passengers <u>0</u> Others <u>0</u> |
| 42 | Total on board..... | <u>34</u> |
| 43 | Number gun crew injured (military)..... | Officers <u>0</u> Enlisted men <u>0</u> |
| 44 | Number ship's crew injured..... | Officers <u>0</u> Radiomen <u>0</u> Unlicensed <u>4</u> |
| 45 | Number passengers and others injured..... | Passengers <u>0</u> Others <u>0</u> |
| 46 | Number gun crew lost (military)..... | Officers <u>0</u> Enlisted men <u>0</u> |
| 47 | Number ship's crew lost..... | Officers <u>0</u> Radiomen <u>0</u> Unlicensed <u>1</u> |
| 48 | Number passengers and others lost..... | Passengers <u>0</u> Others <u>0</u> |
| 49 | Total casualties..... | Injured <u>4</u> Lost <u>1</u> |
| 50 | Persons lost by (Specify)..... | Drowning <u>0</u> Fire <u>0</u> Shell or torpedo <u>0</u> |
| | | Other causes <u>1 (HIT BY CARGO)</u> |
| 51 | Total rescued..... | Gun crew <u>0</u> Officers <u>8</u> Radio operators <u>1</u> |
| | | Unlicensed <u>24</u> Passengers <u>0</u> Others <u>0</u> Total <u>33</u> |
| 52 | Persons saved by..... | Boats <u>33</u> Rafts <u>0</u> Floats <u>0</u> Suits <u>0</u> |
| | | Preservers <u>0</u> Other means <u>0</u> No aid <u>0</u> |
| 53 | Engineering watch below..... | Number on watch below <u>5</u> Number lost below <u>0</u> |
| 54 | Number of look-outs..... | <u>2</u> |
| 55 | Any defective material..... | <u>NO</u> |
| 56 | Any personnel fault..... | <u>NO</u> |

COMMENTS, CRITICISMS, AND RECOMMENDATIONS

The comments, criticisms, or recommendations of survivors with respect to safety of seamen and ships involved in war actions are earnestly solicited by Headquarters in order that the fullest provision possible may be made for the safety of American ships and seamen.

