

Indicate by star (\*)rafts, floats, or suits used as temporary refuge in water before rescue by lifeboats.

CONFIDENTIAL

UNITED STATES COAST GUARD  
REPORT ON U. S. MERCHANT VESSEL WAR ACTION CASUALTY

To: Commandant, U. S. Coast Guard, Washington, D. C.  
 Ship/s ALEXANDER MAJORS Service OCEAN FREIGHT  
 Owner W.S.A. Operator ISTHMIAN S.S. Co.  
 Information furnished by MASTER Date 16 JANUARY, 1945

LINE No.	QUESTIONS	ANSWERS
1	Year built and propulsion	Built <u>1944</u> Propulsion <u>STEAM</u>
2	Tonnage	Gross <u>7176</u> Net <u>4380</u>
3	Draft loaded (maximum allowed)	Fwd <u>28'04" (M)</u> Aft <u>28'04"</u>
4	Draft when attacked	Fwd <u>15'07" (M)</u> Aft <u>21'00"</u>
5	Cargo on board (any deck)	Nature <u>GENERAL + OIL IN DRUMS + TROOPS</u> Tons <u>1222</u>
6	Voyage	From <u>HALLANDIA, NEW GUINEA.</u> To <u>LEYTE, P.I.</u>
7	Were routing orders followed	<u>YES</u>
8	Any criticism of orders	<u>NO</u>
9	Weather at time of attack	Weather <u>CLOUDY</u> Sea <u>SLIGHT.</u>
10	Was enemy sighted? When	<u>YES; BEFORE AND DURING ATTACK</u>
11	Any friendly ships in sight	<u>YES.</u>
12	Were navigation lights on	<u>NO</u>
13	Date and time of attack	Date <u>11-12-44</u> Time <u>1832</u>
14	Position	Latitude <u>11° 03' 15" N</u> Longitude <u>125° 03' 30" E</u>
15	Nature of attack (Give data)	<u>BOMBED (HIT BY SUICIDE CRASH OF JAP PLANE)</u>
16	Number of hits	<u>1</u>
17	Location of hits (Mark diagram)	<u>1-FOR'D. - 1-A 2 + A 3</u>
18	Effect of hits	<u>SLIGHT STRUCTURAL DAMAGE.</u>
19	Was ship armed? What type	<u>YES; 1-3"; 1-5"; 8-20MM.</u>
20	Was armament used? State result.	<u>YES; DOWNED TWO PLANES.</u>
21	Any explosions or fires*	Ship <u>YES; FIRE.</u> Cargo <u>YES; FIRE.</u>
22	Was deck ruptured	<u>YES.</u>
23	Did ship break in two	<u>NO.</u>
24	Was SOS sent	<u>NO.</u>
25	Ship's speed	Normal <u>11.0</u> When attacked <u>AT ANCHOR</u> When abandoned <u>N.A.</u>
26	Time abandoned, sunk	Abandoned <u>N.A.</u> Sunk <u>N.S.</u>
27	Was ship reboarded	By whom <u>N.A.</u> When <u>—</u>
28	Was ship brought in	How <u>OWN POWER</u> Approximate damage <u>SLIGHT.</u>

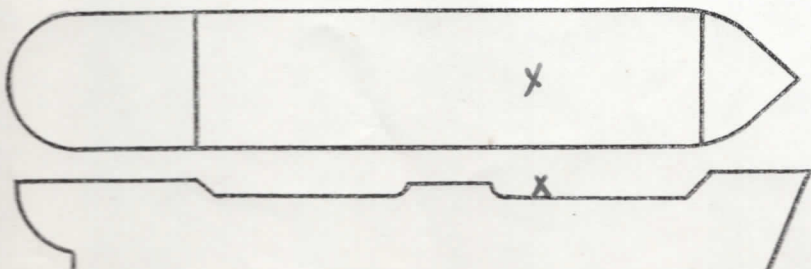

\*Fill in this diagram to show attack hits, fires, etc.

Indicate by star (\*) rafts, floats, or suits used as temporary refuge in water before rescue by lifeboats.

LINE No.	QUESTIONS	ANSWERS
29	Lifeboats.....	Number carried <u>4</u> Which used <u>0</u>
30	Lifeboats.....	Number lost <u>0</u> How <u>0</u>
31	Life rafts.....	Number carried <u>4</u> Which used <u>0</u>
32	Life rafts.....	Number lost <u>2</u> How <u>BOMB EXPLOSION</u>
33	Life floats.....	Number carried <u>2</u> Which used <u>0</u>
34	Life floats.....	Number lost <u>0</u> How <u>0</u>
35	Lifesaving suits.....	Number carried <u>70</u> Number used <u>0</u>
36	Were boats, etc., attacked.....	Attacked <u>NO</u> Casualties <u>0</u>
37	Time in each boat, raft, etc.....	Boat <u>-</u> Raft <u>-</u> Float <u>-</u>
38	Rescued by and where.....	By <u>NOT ABANDONED</u> Where <u>NOT ABANDONED</u>
39	Number of gun crew carried (military).....	Officers <u>1</u> Enlisted men <u>25</u>
40	Number ship's crew carried.....	Officers <u>7</u> Radiomen <u>3</u> Unlicensed <u>31</u>
41	Number passengers and others carried.....	Passengers <u>13</u> Others <u>0</u>
42	Total on board.....	<u>80</u>
43	Number gun crew injured (military).....	Officers <u>0</u> Enlisted men <u>12</u>
44	Number ship's crew injured.....	Officers <u>0</u> Radiomen <u>0</u> Unlicensed <u>2</u>
45	Number passengers and others injured.....	Passengers <u>2</u> Others <u>0</u>
46	Number gun crew lost (military).....	Officers <u>0</u> Enlisted men <u>0</u>
47	Number ship's crew lost.....	Officers <u>0</u> Radiomen <u>0</u> Unlicensed <u>2</u>
48	Number passengers and others lost.....	Passengers <u>0</u> Others <u>0</u>
49	Total casualties.....	Injured <u>16</u> Lost <u>2</u>
50	Persons lost by (Specify).....	Drowning <u>0</u> Fire <u>0</u> Shell or torpedo <u>2</u>
51	Total rescued.....	Gun crew <u>26</u> Officers <u>7</u> Radio operators <u>3</u>
52	Persons saved by.....	Unlicensed <u>29</u> Passengers <u>13</u> Others <u>0</u> Total <u>78</u>
53	Engineering watch below.....	Boats <u>0</u> Rafts <u>0</u> Floats <u>0</u> Suits <u>0</u>
54	Number of look-outs.....	Preservers <u>0</u> Other means <u>0</u> No aid <u>0</u>
55	Any defective material.....	Number on watch below <u>3</u> Number lost below <u>0</u>
56	Any personnel fault.....	<u>APP. 30 (GENERAL QUARTERS)</u>

**COMMENTS, CRITICISMS, AND RECOMMENDATIONS**

The comments, criticisms, or recommendations of survivors with respect to safety of seamen and ships involved in war actions are earnestly solicited by Headquarters in order that the fullest provision possible may be made for the safety of American ships and seamen.

\*Fill in this diagram to show attack hits, fires, etc.

