

Ship/S CARRABULLE Service OCEAN TANKER.
 Owner CUBA DISTILLING Co Operator INTERNATIONAL FREIGHTING CORP
 Information furnished by OFFICERS + CREW + ONI REPORT Date 4 DECEMBER, 1944

Line No.	QUESTIONS	ANSWERS
1	Year built and propulsion	Built <u>1920</u> Propulsion <u>STEAM</u>
2	Tonnage	Gross <u>5030</u> Net <u>3105</u>
3	Draft loaded (maximum allowed)	Fwd. <u>26' (M)</u> Aft
4	Draft when attacked	Fwd. <u>26' (M)</u> Aft
5	D. W. T. (Emergency Coastwise L. L.)	<u>9000</u>
6	Cargo 42's capacity and carried	Capacity <u>42,307 BBLs.</u> Carried <u>42,307 BBLs.</u>
7	Kind of cargo or tank ballast	<u>LIQUID ASPHALT</u>
8	Was ship gas-free? (Specify)	<u>NO; LOADED</u>
9	Voyage	From <u>GOOD HOPE, LA.</u> To <u>SAN JUAN, P.R.</u>
10	Were routing orders followed	<u>YES</u>
11	Any criticism of orders	<u>NO</u>
12	Weather at time of attack	Weather <u>CLEAR</u> Sea <u>CALM</u>
13	Was enemy sighted? When	<u>YES; BEFORE AND DURING ATTACK</u>
14	Any friendly ships in sight	<u>NO</u>
15	Were navigation lights on	<u>NO</u>
16	Date and time of attack	Date <u>5-26-42</u> Time <u>0400</u>
17	Position	Latitude <u>26° 18' N</u> Longitude <u>89° 21' W</u>
18	Nature of attack (Give data)	<u>TORPEDOED AND SHELLED</u>
19	Number of hits	<u>1 TORPEDO; 100 SHELL HITS.</u>
20	Location of hits (Mark diagram)	<u>1- TORPEDO - MACH; 100 SHELLS - ALL OVER. NOTED.</u>
21	Effect of hits	<u>SANK SHIP.</u>
22	Was ship armed? What type	<u>NO</u>
23	Was armament used? State result	<u>-</u>
24	Was oil sprayed over ship	<u>YES</u>
25	Did cargo fire (Mark diagram)	<u>NO</u>
26	Did tanks explode (Mark diagram)	<u>NO</u>
27	Was deck ruptured	<u>YES</u>
28	Did ship break in two	<u>NO</u>
29	Was SOS sent	<u>YES</u>
30	Ship's speed	Normal <u>10.5</u> When attacked <u>10.5</u> When abandoned <u>STOP</u>
31	Time abandoned, sunk	Abandoned <u>0430 (30 min.)</u> Sunk <u>0555 (1 hr., 55 min.)</u>
32	Was ship reboarded	By whom <u>NO</u> When <u>- - -</u>
33	Was ship brought in	How <u>NO</u> Approximate damage <u>SUNK</u>

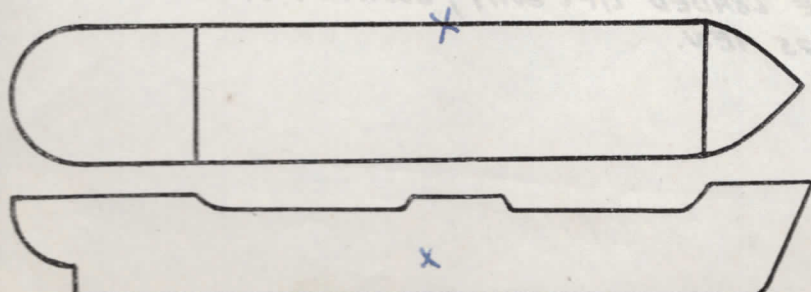

Fill in this diagram to show attack hits, fires, explosions, etc.

NOTE: - THIS TANK VESSEL WAS A FORMER HOG ISLAND FREIGHTER.

Indicate by star (*) rafts, floats, or suits used as temporary refuge in water before rescue by lifeboats.

Line No.	QUESTIONS	ANSWERS
34	Lifeboats.....	Number carried <u>4</u> Which used <u>1</u>
35	Lifeboats.....	Number lost <u>3</u> How <u>1-TORPEDO EXPLOSION 2-SHELL FIRE</u>
36	Life rafts.....	Number carried <u>4</u> Which used <u>3*</u>
37	Life rafts.....	Number lost <u>1</u> How <u>DRIFTED AWAY</u>
38	Life floats.....	Number carried <u>0</u> Which used <u>0</u>
39	Life floats.....	Number lost <u>0</u> How <u>0</u>
40	Lifesaving suits.....	Number carried <u>40</u> Number used <u>3+1*-4</u>
41	Were boats, etc., attacked.....	Attacked <u>NO</u> Casualties <u>0</u>
42	Time in each boat, raft, etc.....	<u>1-15 hrs.</u> Boat <u>---</u> Raft <u>---</u> Float <u>---</u> <u>---</u> Boat <u>---</u> Raft <u>---</u> Float <u>---</u>
43	Rescued by and where..... <u>18</u>	By <u>ALLIED SHIP</u> Where <u>NEAR SCENE</u>
44	Number of gun crew carried (military).....	Officers <u>0</u> Enlisted men <u>0</u>
45	Number of ship's crew carried.....	Officers <u>8</u> Radiomen <u>1</u> Unlicensed <u>31</u>
46	Number of others carried.....	<u>0</u>
47	Total on board.....	<u>40</u>
48	Number of gun crew injured (military).....	Officers <u>0</u> Enlisted men <u>0</u>
49	Number of ship's crew injured.....	Officers <u>1</u> Radiomen <u>0</u> Unlicensed <u>1</u>
50	Number of others injured.....	<u>0</u>
51	Number of gun crew lost (military).....	Officers <u>0</u> Enlisted men <u>0</u>
52	Number of ship's crew lost.....	Officers <u>5</u> Radiomen <u>0</u> Unlicensed <u>17</u>
53	Number of others lost.....	<u>0</u>
54	Total casualties.....	Injured <u>2</u> Lost <u>22</u>
55	Persons lost by (specify).....	Drowning <u>0</u> Fire <u>0</u> Shell or Torpedo <u>22</u> Other causes <u>0</u>
56	Total rescued.....	Gun crew <u>0</u> Officers <u>3</u> Radiomen <u>1</u> Unlicensed <u>14</u> Others <u>0</u> Total <u>18</u>
57	Persons saved by.....	Boats <u>18</u> Rafts <u>0</u> Floats <u>0</u> Suits <u>0</u> Preservers <u>0</u> Other means <u>0</u> No aid <u>0</u>
58	Engineering watch below.....	Number on watch below <u>4</u> Number lost below <u>0</u>
59	Number of lookouts.....	<u>3</u>
60	Any defective material.....	<u>NO</u>
61	Any personnel fault.....	<u>NO</u>

COMMENTS, CRITICISMS, AND RECOMMENDATIONS

The comments, criticisms, or recommendations of survivors with respect to safety of seamen and ships involved in war actions are earnestly solicited by Headquarters in order that the fullest provision possible may be made for the safety of American ships and seamen.

NOTE - 1 LIFEBOAT WAS SUCCESSFULLY LAUNCHED WITH 25 MEN. THE TORPEDO HIT THE SHIP UNDER THE LOADED LIFEBOAT, BLOWING IT TO BITS AND KILLING 22 OUT OF THE 25 MEN.