

Ship/S ESSO BATON ROUGE Service OCEAN TANKER.
 Owner STANDARD OIL Co. OF N.J. Operator STANDARD OIL Co. OF N.J.
 Information furnished by MASTER. Date 25 NOVEMBER 1944.

Line No.	QUESTIONS	ANSWERS
1	Year built and propulsion	Built <u>1938</u> Propulsion <u>STEAM</u>
2	Tonnage	Gross <u>7989</u> Net <u>4738</u>
3	Draft loaded (maximum allowed)	Fwd. <u>29'06" (M)</u> Aft
4	Draft when attacked	Fwd. <u>29'06" (M)</u> Aft
5	D. W. T. (Emergency Coastwise L. L.)	<u>13,500</u>
6	Cargo 42's capacity and carried	Capacity <u>106,718 BBLs</u> Carried <u>106,718 BBLs.</u>
7	Kind of cargo or tank ballast	<u>LUBRICATING OIL</u>
8	Was ship gas-free? (Specify)	<u>NO; LOADED</u>
9	Voyage	From <u>BAY TOWN, TEXAS</u> To <u>NEW YORK.</u>
10	Were routing orders followed	<u>YES</u>
11	Any criticism of orders	<u>NO</u>
12	Weather at time of attack	Weather <u>CLEAR</u> Sea <u>SLIGHT</u>
13	Was enemy sighted? When	<u>YES; AFTER ATTACK</u>
14	Any friendly ships in sight	<u>NO</u>
15	Were navigation lights on	<u>NO</u>
16	Date and time of attack	Date <u>4-8-42</u> Time <u>0250</u>
17	Position	Latitude <u>31°13'N</u> Longitude <u>80°05'W</u>
18	Nature of attack (Give data)	<u>TORPEDOED</u>
19	Number of hits	<u>1</u>
20	Location of hits (Mark diagram)	<u>1-MACH.</u>
21	Effect of hits	<u>EXTENSIVE STRUCTURAL + MACHINERY DAMAGE</u>
22	Was ship armed? What type	<u>NO</u>
23	Was armament used? State result	<u>-</u>
24	Was oil sprayed over ship	<u>NO</u>
25	Did cargo fire (Mark diagram)	<u>NO</u>
26	Did tanks explode (Mark diagram)	<u>NO</u>
27	Was deck ruptured	<u>NO</u>
28	Did ship break in two	<u>NO</u>
29	Was SOS sent	<u>NO</u>
30	Ship's speed	Normal <u>12.0</u> When attacked <u>13.5</u> When abandoned <u>STOP.</u>
31	Time abandoned, sunk	Abandoned <u>0310 (20 min.)</u> Sunk <u>N.S.</u>
32	Was ship reboarded	<u>YES</u> By whom <u>MASTER + 4 OFFICERS</u> When <u>SAME DAY</u>
33	Was ship brought in	<u>YES</u> How <u>REFLOATED + TOWED IN</u> Approximate damage <u>EXTENSIVE</u> NOTED

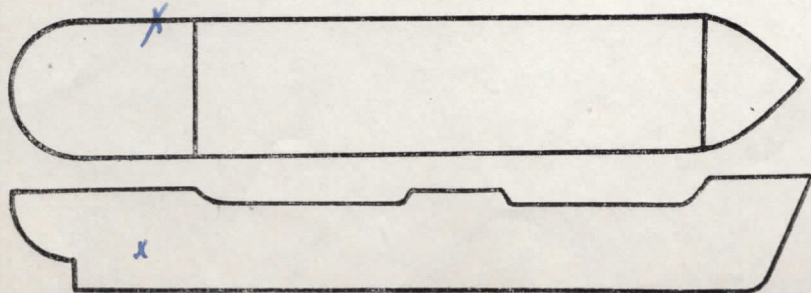

Fill in this diagram to show attack hits, fires, explosions, etc.

NOTED VESSEL'S STERN WAS RESTING ON THE BOTTOM; TWO WEEKS LATER VESSEL WAS ENTIRELY REFLOATED AND TOWED IN. VESSEL WAS TORPEDOED AND SUNK ON 2-23-43.

Indicate by star (*) rafts, floats, or suits used as temporary refuge in water before rescue by lifeboats.

Line No.	QUESTIONS	ANSWERS
34	Lifeboats.....	Number carried <u>4</u> Which used <u>2</u>
35	Lifeboats.....	Number lost <u>2</u> How <u>NOT NEEDED</u>
36	Life rafts.....	Number carried <u>4</u> Which used <u>0</u>
37	Life rafts.....	Number lost <u>4</u> How <u>NOT NEEDED</u>
38	Life floats.....	Number carried <u>0</u> Which used <u>0</u>
39	Life floats.....	Number lost <u>0</u> How <u>0</u>
40	Lifesaving suits.....	Number carried <u>39</u> Number used <u>12</u>
41	Were boats, etc., attacked.....	Attacked <u>NO</u> Casualties <u>0</u>
42	Time in each boat, raft, etc.....	<u>2--13 hrs</u> Boat <u>---</u> Raft <u>---</u> Float <u>---</u>
		Boat <u>---</u> Raft <u>---</u> Float <u>---</u>
43	Rescued by and where..... <u>2 B</u>	By <u>ALLIED SHIP</u> Where <u>NEAR SCENE</u>
44	Number of gun crew carried (military).....	Officers <u>0</u> Enlisted men <u>0</u>
45	Number of ship's crew carried.....	Officers <u>6</u> Radiomen <u>1</u> Unlicensed <u>30</u>
46	Number of others carried.....	<u>0</u>
47	Total on board.....	<u>39</u>
48	Number of gun crew injured (military).....	Officers <u>0</u> Enlisted men <u>0</u>
49	Number of ship's crew injured.....	Officers <u>0</u> Radiomen <u>0</u> Unlicensed <u>2</u>
50	Number of others injured.....	<u>0</u>
51	Number of gun crew lost (military).....	Officers <u>0</u> Enlisted men <u>0</u>
52	Number of ship's crew lost.....	Officers <u>1</u> Radiomen <u>0</u> Unlicensed <u>2</u>
53	Number of others lost.....	<u>0</u>
54	Total casualties.....	Injured <u>2</u> Lost <u>3</u>
		Drowning <u>1</u> Fire <u>0</u> Shell or Torpedo <u>2</u>
55	Persons lost by (specify).....	Other causes <u>0</u>
		Gun crew <u>0</u> Officers <u>7</u> Radiomen <u>1</u>
56	Total rescued.....	Unlicensed <u>28</u> Others <u>0</u> Total <u>36</u>
		Boats <u>36</u> Rafts <u>0</u> Floats <u>0</u> Suits <u>0</u>
57	Persons saved by.....	Preservers <u>0</u> Other means <u>0</u> No aid <u>0</u>
58	Engineering watch below.....	Number on watch below <u>3</u> Number lost below <u>2</u>
59	Number of lookouts.....	<u>4</u>
60	Any defective material.....	<u>NO</u>
61	Any personnel fault.....	<u>NO</u>

COMMENTS, CRITICISMS, AND RECOMMENDATIONS

The comments, criticisms, or recommendations of survivors with respect to safety of seamen and ships involved in war actions are earnestly solicited by Headquarters in order that the fullest provision possible may be made for the safety of American ships and seamen.

