

To: Commandant, U. S. Coast Guard, Washington, D. C.

Ship/s JOHN BANVARD Service OCEAN FREIGHT  
 Owner W.S.A. Operator SEAS SHIPPING CO. INC.  
 Information furnished by ONI + MASTER Date 15 FEBRUARY, 1945  
14 JUNE, 1946

LINE No.	QUESTIONS	ANSWERS
1	Year built and propulsion	Built <u>1943</u> Propulsion <u>STEAM</u>
2	Tonnage	Gross <u>7191</u> Net <u>4380</u>
3	Draft loaded (maximum allowed)	Fwd <u>27'8"</u> Aft <u>27'8"</u>
4	Draft when attacked	Fwd <u><del>27'8"</del> 16'</u> Aft <u><del>27'8"</del> 20'</u>
5	Cargo on board (any deck)	Nature <u>GENERAL (EXPLOSIVES, GAS, MACH, TROOPS)</u> Tons <u>1800</u>
6	Voyage	From <u>U.S.A.</u> To <u>ANZIO, ITALY</u>
7	Were routing orders followed	<u>YES</u>
8	Any criticism of orders	<u>NO</u>
9	Weather at time of attack	Weather <u><del>CALM</del> CLEAR</u> Sea <u>CALM</u>
10	Was enemy sighted? When	<u>YES; BEFORE + DURING ATTACK.</u>
11	Any friendly ships in sight	<u>YES; CONVOY.</u>
12	Were navigation lights on	<u>NO; DUSK.</u>
13	Date and time of attack	Date <u>1-26-44</u> Time <u>1815</u>
14	Position	Latitude <u>ANCHORED 2 MI. S. OF ANZIO BEACH, ITALY</u> Longitude
15	Nature of attack (Give data)	<u>BOMBED</u>
16	Number of hits	<u>1- (NEAR MISS)</u>
17	Location of hits (Mark diagram)	<u>15 YDS. OFF STERN-S</u>
18	Effect of hits	<u>SLIGHT DAMAGE</u>
19	Was ship armed? What type	<u>YES</u>
20	Was armament used? State result	<u>YES; 3 PLANES DOWNED</u>
21	Any explosions or fires*	Ship <u>NO</u> Cargo <u>NO</u>
22	Was deck ruptured	<u>NO</u>
23	Did ship break in two	<u>NO</u>
24	Was SOS sent	<u>NO</u>
25	Ship's speed	Normal <u>11.0</u> When attacked <u>AT ANCHOR</u> When abandoned <u>AT ANCHOR.</u>
26	Time abandoned, sunk	Abandoned <u>APP. 18:40 (25 min)</u> Sunk <u>N.S.</u> <small>NOTED</small>
27	Was ship reboarded	By whom <u>CREW</u> When <u>LATER, 1910</u>
28	Was ship brought in	How <u>OWN POWER.</u> Approximate damage <u>SLIGHT.</u>

NOTE (1) ACCORDING TO ONI ALL, EXCEPT 23 ABANDONED SHIP.

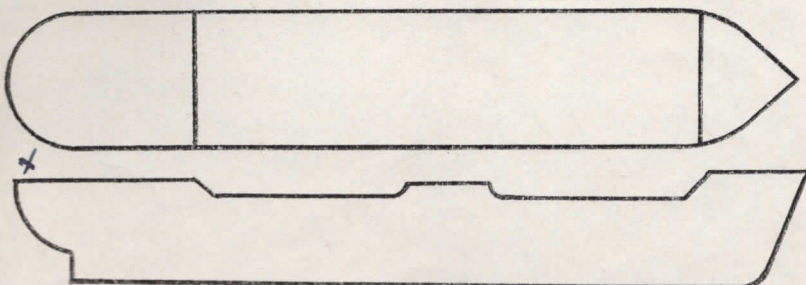

\*Fill in this diagram to show attack hits, fires, etc.

16-34271-1

VESSEL GROUNDED ON 10-21-44 AND WAS SUBSEQUENTLY DECLARED A C.T.L. - 242.



# Declassified NARA Project: NW 63684

Indicate by star (\*) rafts, floats, or suits used as temporary refuge in water before rescue by lifeboats.

LINE No.	QUESTIONS	ANSWERS
29	Lifeboats.....	Number carried <u>4</u> Which used <u>4</u>
30	Lifeboats.....	Number lost <u>0</u> How <u>0</u>
31	Life rafts.....	Number carried <u>4</u> Which used <u>2</u>
32	Life rafts.....	Number lost <u>2</u> How <u>BOMB EXPLOSION TRIPPED THEM</u>
33	Life floats.....	Number carried <u>2</u> Which used <u>0</u>
34	Life floats.....	Number lost <u>0</u> How <u>0</u>
35	Lifesaving suits.....	Number carried <u>65</u> Number used <u>0</u>
36	Were boats, etc., attacked.....	Attacked <u>NO</u> Casualties <u>0</u>
37	Time in each boat, raft, etc.....	<u>4</u> Boats <u>30 min.</u> <u>2</u> Rafts <u>30 min.</u> Float <u>—</u> Boat <u>—</u> Raft <u>—</u> Float <u>—</u>
38	Rescued by and where <u>4BY2R</u>	By <u>REBOARDED SHIP</u> Where <u>AT SCENE</u>
39	Number of gun crew carried (military).....	Officers <u>1</u> Enlisted men <u>30 26</u>
40	Number ship's crew carried.....	Officers <u>8</u> Radiomen <u>1</u> Unlicensed <u>34</u>
41	Number passengers and others carried.....	Passengers <u>1</u> Others <u>30 (PORT BATTALION)</u>
42	Total on board.....	<del>377</del> <u>91</u>
43	Number gun crew injured (military).....	Officers <u>0</u> Enlisted men <u>0</u>
44	Number ship's crew injured.....	Officers <u>0</u> Radiomen <u>0</u> Unlicensed <u>0</u>
45	Number passengers and others injured.....	Passengers <u>0</u> Others <u>0</u>
46	Number gun crew lost (military).....	Officers <u>0</u> Enlisted men <u>0</u>
47	Number ship's crew lost.....	Officers <u>0</u> Radiomen <u>0</u> Unlicensed <u>0</u>
48	Number passengers and others lost.....	Passengers <u>0</u> Others <u>0</u>
49	Total casualties.....	Injured <u>0</u> Lost <u>0</u>
50	Persons lost by (Specify).....	Drowning <u>0</u> Fire <u>0</u> Shell or torpedo <u>0</u> Other causes <u>0</u>
51	Total rescued.....	Gun crew <u>31 27</u> Officers <u>8</u> Radio operators <u>1</u> Unlicensed <u>34</u> Passengers <u>1</u> Others <u>30</u> Total <u>377 91</u>
52	Persons saved by.....	Boats <u>APP. 60</u> Rafts <u>APP. 8</u> Floats <u>0</u> Suits <u>0</u> Preservers <u>0</u> Other means <u>0</u> No aid <u>23</u>
53	Engineering watch below.....	Number on watch below <u>3</u> Number lost below <u>0</u>
54	Number of look-outs.....	<u>60</u>
55	Any defective material.....	<u>NO</u>
56	Any personnel fault.....	<u>NO.</u>

### COMMENTS, CRITICISMS, AND RECOMMENDATIONS

The comments, criticisms, or recommendations of survivors with respect to safety of seamen and ships involved in war actions are earnestly solicited by Headquarters in order that the fullest provision possible may be made for the safety of American ships and seamen.

