

To: Commandant, U. S. Coast Guard, Washington, D. C.

Ship s/s SANTA ELENA Service OCEAN PASSENGER - FREIGHTOwner GRACE LINE Operator GRACE LINEInformation furnished by MASTER Date 25 OCTOBER 1944

LINE No.	QUESTIONS	ANSWERS
1	Year built and propulsion	Built <u>1933</u> Propulsion <u>STEAM</u>
2	Tonnage	Gross <u>9135</u> Net <u>3839</u>
3	Draft loaded (maximum allowed)	Fwd <u>25' 11 1/2" (M)</u> Aft <u>25'</u>
4	Draft when attacked	Fwd <u>15' (M)</u> Aft
5	Cargo on board (any deck)	Nature <u>GENERAL + TROOPS</u> Tons <u>200</u>
6	Voyage	From <u>LIVERPOOL</u> To <u>NAPLES</u>
7	Were routing orders followed	<u>YES</u>
8	Any criticism of orders	<u>NO</u>
9	Weather at time of attack	Weather <u>CLEAR</u> Sea <u>MODERATE</u>
10	Was enemy sighted? When	<u>YES; BEFORE, DURING, AND AFTER ATTACK.</u>
11	Any friendly ships in sight	<u>YES; CONVOY</u>
12	Were navigation lights on	<u>NO; DAYLIGHT</u>
13	Date and time of attack	Date <u>11/6/43</u> Time <u>1856</u>
14	Position	Latitude <u>37° 13' N</u> Longitude <u>06° 21' E</u>
15	Nature of attack (Give data)	<u>TORPEDOED (AIR)</u>
16	Number of hits	<u>1</u>
17	Location of hits (Mark diagram)	<u>1-MACH.-P</u>
18	Effect of hits	<u>SANK SHIP</u>
19	Was ship armed? What type	<u>YES;</u>
20	Was armament used? State result	<u>YES; DOWNED ONE PLANE</u>
21	Any explosions or fires*	Ship <u>NO</u> Cargo <u>NO</u>
22	Was deck ruptured	<u>NO</u>
23	Did ship break in two	<u>NO</u>
24	Was SOS sent	<u>NO</u>
25	Ship's speed	Normal <u>19.5</u> When attacked <u>12.0</u> When abandoned <u>STOP</u>
26	Time abandoned, sunk	Abandoned <u>1841 11/7/43 (23 hrs. 45 min)</u> Sunk <u>1906 11/7/43 (27 hrs. 10 min)</u>
27	Was ship reboarded	By whom <u>NO</u> When <u>—</u>
28	Was ship brought in	How <u>NO</u> Approximate damage <u>SUNK,</u>

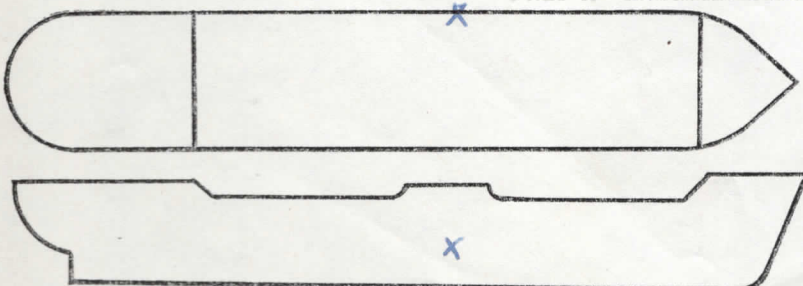

*Fill in this diagram to show attack hits, fires, etc.

16-34271-1

NOTED - MASTER MADE A VALIANT ATTEMPT TO BEACH VESSEL, HOWEVER, TOWBOAT DISREGARDED HIS ORDERS TO TAKE "SANTA ELENA" TO 7 FATHOM WATER, AND, INSTEAD, TOWED VESSEL INTO 30 FATHOMS WHERE IT SUNK, MASTER FIRMLY BELIEVED HE COULD HAVE BEACHED VESSEL HAD HIS INSTRUCTIONS BEEN HEEDED.

Indicate by star (*) rafts, floats, or suits used as temporary refuge in water before rescue by lifeboats.

LINE NO.	QUESTIONS	ANSWERS
29	Lifeboats.....	Number carried <u>9</u> Which used <u>9</u>
30	Lifeboats.....	Number lost <u>0</u> How <u>0</u>
31	Life rafts.....	Number carried <u>4</u> Which used <u>4</u>
32	Life rafts.....	Number lost <u>0</u> How <u>0</u>
33	Life floats.....	Number carried <u>40</u> Which used <u>40</u>
34	Life floats.....	Number lost <u>0</u> How <u>0</u>
35	Lifesaving suits.....	Number carried <u>0</u> Number used <u>0</u>
36	Were boats, etc., attacked.....	Attacked <u>NO</u> Casualties <u>0</u>
37	Time in each boat, raft, etc.	<u>9</u> Boats <u>1 hr.</u> <u>4</u> Rafts <u>1 hr.</u> <u>40</u> Floats <u>1 hr.</u>
38	Rescued by and where <u>9B+9R+40F</u>	By <u>ALLIED SHIP</u> Where <u>AT SCENE</u>
39	Number of gun crew carried (military)	Officers <u>2</u> Enlisted men <u>42</u>
40	Number ship's crew carried	Officers <u>8</u> Radiomen <u>0</u> Unlicensed <u>125</u>
41	Number passengers and others carried	Passengers <u>1870</u> Others <u>0</u>
42	Total on board	<u>2047</u>
43	Number gun crew injured (military)	Officers <u>0</u> Enlisted men <u>0</u>
44	Number ship's crew injured	Officers <u>0</u> Radiomen <u>0</u> Unlicensed <u>5</u>
45	Number passengers and others injured	Passengers <u>0</u> Others <u>0</u>
46	Number gun crew lost (military)	Officers <u>0</u> Enlisted men <u>0</u>
47	Number ship's crew lost	Officers <u>0</u> Radiomen <u>0</u> Unlicensed <u>4</u>
48	Number passengers and others lost	Passengers <u>0</u> Others <u>0</u>
49	Total casualties	Injured <u>5</u> Lost <u>4</u>
50	Persons lost by (Specify)	Drowning <u>4</u> Fire <u>0</u> Shell or torpedo <u>0</u>
		Other causes <u>0</u>
51	Total rescued	Gun crew <u>44</u> Officers <u>8</u> Radio operators <u>0</u>
		Unlicensed <u>125</u> Passengers <u>1870</u> Others <u>0</u> Total <u>2043</u>
52	Persons saved by	Boats <u>1500</u> Rafts <u>400</u> Floats <u>143</u> Suits <u>0</u>
		Preservers <u>0</u> Other means <u>0</u> No aid <u>0</u>
53	Engineering watch below	Number on watch below <u>4</u> Number lost below <u>0</u>
54	Number of look-outs	<u>26</u>
55	Any defective material	<u>NO</u>
56	Any personnel fault	<u>NO</u>

COMMENTS, CRITICISMS, AND RECOMMENDATIONS

The comments, criticisms, or recommendations of survivors with respect to safety of seamen and ships involved in war actions are earnestly solicited by Headquarters in order that the fullest provision possible may be made for the safety of American ships and seamen.

*Fill in this diagram to show attack hits, lines, etc.

