

CONFIDENTIAL

UNITED STATES COAST GUARD
REPORT ON U. S. MERCHANT VESSEL WAR ACTION CASUALTY

To: Commandant, U. S. Coast Guard, Washington, D. C.
 Ship S/S SEBASTIAN CERMENO Service OCEAN FREIGHT
 Owner W.S.A. Operator OLIVER J. OLSEN SS Co.
 Information furnished by MASTER Date 10 OCTOBER 1944

LINE No.	QUESTIONS	ANSWERS
1	Year built and propulsion	Built <u>1943</u> Propulsion <u>STEAM</u>
2	Tonnage	Gross <u>2176</u> Net <u>4380</u>
3	Draft loaded (maximum allowed)	Fwd <u>27' 8 1/2" (M)</u> Aft _____
4	Draft when attacked	Fwd <u>11' 5" 14' 4" (M)</u> Aft <u>17' 03"</u>
5	Cargo on board (any deck)	Nature <u>NONE</u> Tons <u>0</u>
6	Voyage	From <u>MOMBASA, KENYA COLONY</u> To <u>BAHIA, BRAZIL.</u>
7	Were routing orders followed	<u>YES</u>
8	Any criticism of orders	<u>NO</u>
9	Weather at time of attack	Weather <u>CLEAR</u> Sea <u>MODERATE</u>
10	Was enemy sighted? When	<u>YES; AFTER ATTACK</u>
11	Any friendly ships in sight	<u>NO</u>
12	Were navigation lights on	<u>NO; DAYLIGHT</u>
13	Date and time of attack	Date <u>6/27/43</u> Time <u>1115</u>
14	Position	Latitude <u>29° 00' S</u> Longitude <u>56° 10' E</u>
15	Nature of attack (Give data)	<u>TORPEDOED</u>
16	Number of hits	<u>2</u>
17	Location of hits (Mark diagram)	<u>2-AFT. # 5P; # 4P</u>
18	Effect of hits	<u>SANK SHIP.</u>
19	Was ship armed? What type	<u>YES</u>
20	Was armament used? State result	<u>NO</u>
21	Any explosions or fires*	Ship <u>NO</u> Cargo <u>NO</u>
22	Was deck ruptured	<u>YES</u>
23	Did ship break in two	<u>NO</u>
24	Was SOS sent	<u>NO</u>
25	Ship's speed	Normal <u>11.5</u> When attacked <u>10.5</u> When abandoned <u>STOP</u>
26	Time abandoned, sunk	Abandoned <u>1127 (7 min.)</u> Sunk <u>1125 (10 min.)</u>
27	Was ship reboarded	By whom <u>NO</u> When _____
28	Was ship brought in	How <u>NO</u> Approximate damage <u>SUNK.</u>

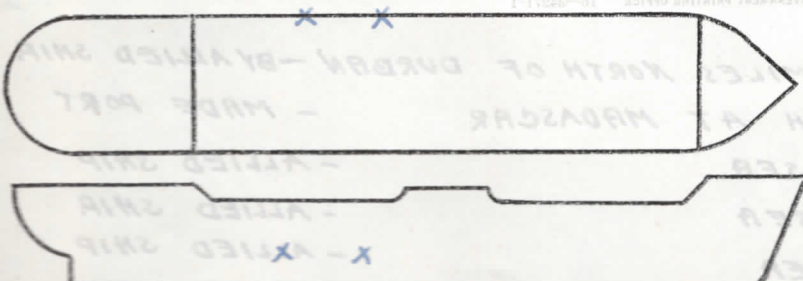

* Fill in this diagram to show attack hits, fires, etc.

Indicate by star (*) rafts, floats, or suits used as temporary life saving devices

LINE No.	QUESTIONS	ANSWERS																									
29	Lifeboats.....	Number carried <u>6</u> Which used <u>5</u>																									
30	Lifeboats.....	Number lost <u>1</u> How <u>TORPEDO EXPLOSION</u>																									
31	Life rafts.....	Number carried <u>4</u> Which used <u>4*</u>																									
32	Life rafts.....	Number lost <u>0</u> How <u>---</u>																									
33	Life floats.....	Number carried <u>2</u> Which used <u>1*</u>																									
34	Life floats.....	Number lost <u>1</u> How <u>NOT NEEDED</u>																									
35	Lifesaving suits.....	Number carried <u>56</u> Number used <u>3</u>																									
36	Were boats, etc., attacked.....	Attacked <u>NO</u> Casualties <u>0</u>																									
37	Time in each boat, raft, etc.....	<table border="0"> <tr> <td>1 BOAT - 11-DAYS</td> <td>---</td> <td>Raft</td> <td>---</td> <td>Float</td> </tr> <tr> <td>1 BOAT - 16-DAYS</td> <td>---</td> <td>---</td> <td>---</td> <td>---</td> </tr> <tr> <td>1 BOAT - 17-DAYS</td> <td>---</td> <td>---</td> <td>---</td> <td>---</td> </tr> <tr> <td>1 BOAT - 18-DAYS</td> <td>---</td> <td>---</td> <td>---</td> <td>---</td> </tr> <tr> <td>1 BOAT - 19-DAYS</td> <td>---</td> <td>---</td> <td>---</td> <td>---</td> </tr> </table>	1 BOAT - 11-DAYS	---	Raft	---	Float	1 BOAT - 16-DAYS	---	---	---	---	1 BOAT - 17-DAYS	---	---	---	---	1 BOAT - 18-DAYS	---	---	---	---	1 BOAT - 19-DAYS	---	---	---	---
1 BOAT - 11-DAYS	---	Raft	---	Float																							
1 BOAT - 16-DAYS	---	---	---	---																							
1 BOAT - 17-DAYS	---	---	---	---																							
1 BOAT - 18-DAYS	---	---	---	---																							
1 BOAT - 19-DAYS	---	---	---	---																							
38	Rescued by and where..... <u>50</u>	By <u>NOTED</u> Where <u>NOTED</u>																									
39	Number of gun crew carried (military).....	Officers <u>1</u> Enlisted men <u>26</u>																									
40	Number ship's crew carried.....	Officers <u>8</u> Radiomen <u>1</u> Unlicensed <u>33</u>																									
41	Number passengers and others carried.....	Passengers <u>5</u> Others <u>0</u>																									
42	Total on board.....	<u>74</u>																									
43	Number gun crew injured (military).....	Officers <u>0</u> Enlisted men <u>0</u>																									
44	Number ship's crew injured.....	Officers <u>2</u> Radiomen <u>0</u> Unlicensed <u>5</u>																									
45	Number passengers and others injured.....	Passengers <u>0</u> Others <u>0</u>																									
46	Number gun crew lost (military).....	Officers <u>0</u> Enlisted men <u>0</u>																									
47	Number ship's crew lost.....	Officers <u>2</u> Radiomen <u>0</u> Unlicensed <u>5</u>																									
48	Number passengers and others lost.....	Passengers <u>0</u> Others <u>0</u>																									
49	Total casualties.....	Injured <u>7</u> Lost <u>5</u>																									
50	Persons lost by (Specify).....	<table border="0"> <tr> <td>Drowning <u>0</u></td> <td>Fire <u>0</u></td> <td>Shell or torpedo <u>4</u></td> </tr> <tr> <td colspan="3">Other causes <u>1 (EXPOSURE) 1 (EXPOSURE) 1 (NATURAL CAUSE) 1 (NATURAL CAUSE)</u></td> </tr> </table>	Drowning <u>0</u>	Fire <u>0</u>	Shell or torpedo <u>4</u>	Other causes <u>1 (EXPOSURE) 1 (EXPOSURE) 1 (NATURAL CAUSE) 1 (NATURAL CAUSE)</u>																					
Drowning <u>0</u>	Fire <u>0</u>	Shell or torpedo <u>4</u>																									
Other causes <u>1 (EXPOSURE) 1 (EXPOSURE) 1 (NATURAL CAUSE) 1 (NATURAL CAUSE)</u>																											
51	Total rescued.....	<table border="0"> <tr> <td>Gun crew <u>27</u></td> <td>Officers <u>6</u></td> <td>Radio operators <u>1</u></td> </tr> <tr> <td>Unlicensed <u>30</u></td> <td>Passengers <u>5</u></td> <td>Others <u>0</u></td> </tr> <tr> <td colspan="3">Total <u>69</u></td> </tr> </table>	Gun crew <u>27</u>	Officers <u>6</u>	Radio operators <u>1</u>	Unlicensed <u>30</u>	Passengers <u>5</u>	Others <u>0</u>	Total <u>69</u>																		
Gun crew <u>27</u>	Officers <u>6</u>	Radio operators <u>1</u>																									
Unlicensed <u>30</u>	Passengers <u>5</u>	Others <u>0</u>																									
Total <u>69</u>																											
52	Persons saved by.....	<table border="0"> <tr> <td>Boats <u>69</u></td> <td>Rafts <u>0</u></td> <td>Floats <u>0</u></td> <td>Suits <u>0</u></td> </tr> <tr> <td>Preservers <u>0</u></td> <td>Other means <u>0</u></td> <td>No aid <u>0</u></td> <td></td> </tr> </table>	Boats <u>69</u>	Rafts <u>0</u>	Floats <u>0</u>	Suits <u>0</u>	Preservers <u>0</u>	Other means <u>0</u>	No aid <u>0</u>																		
Boats <u>69</u>	Rafts <u>0</u>	Floats <u>0</u>	Suits <u>0</u>																								
Preservers <u>0</u>	Other means <u>0</u>	No aid <u>0</u>																									
53	Engineering watch below.....	Number on watch below <u>3</u> Number lost below <u>5</u>																									
54	Number of look-outs.....	<u>9</u>																									
55	Any defective material.....	<u>NO</u>																									
56	Any personnel fault.....	<u>NO</u>																									

COMMENTS, CRITICISMS, AND RECOMMENDATIONS

The comments, criticisms, or recommendations of survivors with respect to safety of seamen and ships involved in war actions are earnestly solicited by Headquarters in order that the fullest provision possible may be made for the safety of American ships and seamen.

NOTED - 1 BOAT - 16 DAYS - 125 MILES NORTH OF DURBAN - BY ALLIED SHIP
 - MADE PORT
 1 BOAT - 11 DAYS - BEACH AT MADASCAR - ALLIED SHIP
 1 BOAT - 17 DAYS - AT SEA - ALLIED SHIP
 1 BOAT - 19 DAYS - AT SEA - ALLIED SHIP