

To: Commandant, U. S. Coast Guard, Washington, D. C.

Ship s/s WILLIAM EUSTIS Service OCEAN FREIGHT

Owner W.S.A. Operator UNITED FRUIT CO.

Information furnished by MASTER Date 22 SEPTEMBER 1944

| LINE No. | QUESTIONS                       | ANSWERS  |
|----------|---------------------------------|--|
| 1        | Year built and propulsion       | Built <u>1943</u> Propulsion <u>STEAM</u>                                    |
| 2        | Tonnage                         | Gross <u>7196</u> Net <u>4363</u>  |
| 3        | Draft loaded (maximum allowed)  | Fwd <u>27'9" (M)</u> Aft <u>28</u>   |
| 4        | Draft when attacked             | Fwd <u>27'3" 27'4" (M)</u> Aft <u>27'6</u>                                   |
| 5        | Cargo on board (any deck)       | Nature <u>GENERAL</u> Tons <u>7800</u>                                       |
| 6        | Voyage                          | From <u>NEW YORK</u> To <u>SCOTLAND</u>                                      |
| 7        | Were routing orders followed    | <u>YES</u>   |
| 8        | Any criticism of orders         | <u>NO</u>  |
| 9        | Weather at time of attack       | Weather <u>CLOUDY</u> Sea <u>HEAVY SWELLS</u>                                |
| 10       | Was enemy sighted? When         | <u>NO</u>  |
| 11       | Any friendly ships in sight     | <u>YES; CONVOY.</u>  |
| 12       | Were navigation lights on       | <u>NO.</u>   |
| 13       | Date and time of attack         | Date <u>3/16/43</u> Time <u>2008</u>   |
| 14       | Position                        | Latitude <u>49°57' N</u> Longitude <u>37°06' W</u>                           |
| 15       | Nature of attack (Give data)    | <u>TORPEDOED</u>   |
| 16       | Number of hits                  | <u>1</u>   |
| 17       | Location of hits (Mark diagram) | <u>1-FOR'D. #3-5</u>   |
| 18       | Effect of hits                  | <u>SANK SHIP</u>   |
| 19       | Was ship armed? What type       | <u>YES</u>   |
| 20       | Was armament used? State result | <u>NO</u>  |
| 21       | Any explosions or fires*        | Ship <u>YES; FIRE</u> Cargo <u>NO</u>  |
| 22       | Was deck ruptured               | <u>YES</u>   |
| 23       | Did ship break in two           | <u>NO</u>  |
| 24       | Was SOS sent                    | <u>NO</u>  |
| 25       | Ship's speed                    | Normal <u>10.0</u> When attacked <u>7.0</u> When abandoned <u>STOP</u>       |
| 26       | Time abandoned, sunk            | Abandoned <u>2038 (30 min.)</u> Sunk <u>2338 (3.14 30 min.)</u> <u>NOTED</u> |
| 27       | Was ship reboarded              | By whom <u>NO</u> When <u>—</u>  |
| 28       | Was ship brought in             | How <u>NO</u> Approximate damage <u>SUNK.</u>                                |

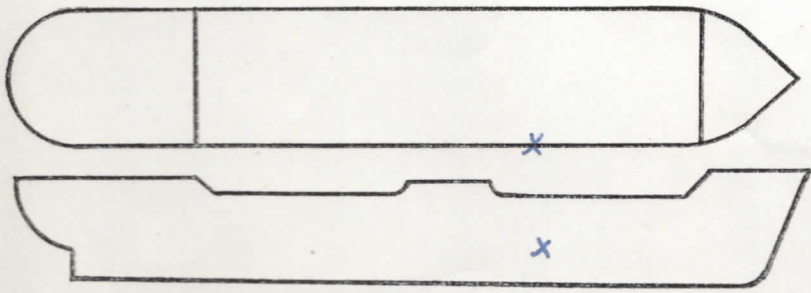

\*Fill in this diagram to show attack hits, fires, etc.

16-34271-1

NOTE ①- AN ESCORT VESSEL, ACCORDING TO MASTER'S STATEMENT, IS ALLEGED TO HAVE DROPPED DEPTH CHARGES, TO HASTEN THE SINKING OF THE STRICKEN SHIP - THEN, ABOUT HALF SUBMERGED BY THE STERN.



Indicate by star (\*) rafts, floats, or suits used as temporary refuge in water before rescue by lifeboats.

| LINE No. | QUESTIONS                                  | ANSWERS  |
|----------|--|--|
| 29       | Lifeboats.....                             | Number carried <u>6</u> Which used <u>1</u>  |
| 30       | Lifeboats.....                             | Number lost <u>5</u> How <u>1-TORPEDO EXPLOSION</u><br><u>4-DAMAGED SEVERELY BY PREVIOUS WARTING</u> |
| 31       | Life rafts.....                            | Number carried <u>4</u> Which used <u>4</u>  |
| 32       | Life rafts.....                            | Number lost <u>0</u> How <u>0</u>  |
| 33       | Life floats.....                           | Number carried <u>2</u> Which used <u>0</u>  |
| 34       | Life floats.....                           | Number lost <u>2</u> How <u>NOT NEEDED</u>   |
| 35       | Lifesaving suits.....                      | Number carried <u>72</u> Number used <u>40</u>   |
| 36       | Were boats, etc., attacked.....            | Attacked <u>NO</u> Casualties <u>0</u>   |
| 37       | Time in each boat, raft, etc.              | <u>1</u> Boat <u>4-HRS</u> <u>4</u> Rafts <u>4-HRS</u> <u>—</u> Float                                |
|          |  | <u>—</u> Boat <u>—</u> Raft <u>—</u> Float   |
| 38       | Rescued by and where <u>1B+4R</u>          | By <u>ALLIED SHIP</u> Where <u>AT SCENE</u>  |
| 39       | Number of gun crew carried (military)..... | Officers <u>1</u> Enlisted men <u>29</u>   |
| 40       | Number ship's crew carried.....            | Officers <u>8</u> Radiomen <u>1</u> Unlicensed <u>33</u>   |
| 41       | Number passengers and others carried.....  | Passengers <u>0</u> Others <u>0</u>  |
| 42       | Total on board.....                        | <u>72</u>  |
| 43       | Number gun crew injured (military).....    | Officers <u>0</u> Enlisted men <u>0</u>  |
| 44       | Number ship's crew injured.....            | Officers <u>2</u> Radiomen <u>1</u> Unlicensed <u>0</u>  |
| 45       | Number passengers and others injured.....  | Passengers <u>0</u> Others <u>0</u>  |
| 46       | Number gun crew lost (military).....       | Officers <u>0</u> Enlisted men <u>0</u>  |
| 47       | Number ship's crew lost.....               | Officers <u>0</u> Radiomen <u>0</u> Unlicensed <u>0</u>  |
| 48       | Number passengers and others lost.....     | Passengers <u>0</u> Others <u>0</u>  |
| 49       | Total casualties.....                      | Injured <u>3</u> Lost <u>0</u>   |
| 50       | Persons lost by (Specify).....             | Drowning <u>0</u> Fire <u>0</u> Shell or torpedo <u>0</u>  |
|          |  | Other causes <u>0</u>  |
| 51       | Total rescued.....                         | Gun crew <u>30</u> Officers <u>8</u> Radio operators <u>1</u>  |
|          |  | Unlicensed <u>33</u> Passengers <u>0</u> Others <u>0</u> Total <u>72</u>                             |
| 52       | Persons saved by.....                      | Boats <u>35</u> Rafts <u>37</u> Floats <u>0</u> Suits <u>0</u>                                       |
|          |  | Preservers <u>0</u> Other means <u>0</u> No aid <u>0</u>   |
| 53       | Engineering watch below.....               | Number on watch below <u>3</u> Number lost below <u>0</u>  |
| 54       | Number of look-outs.....                   | <u>60</u>  |
| 55       | Any defective material.....                | <u>NO</u>  |
| 56       | Any personnel fault.....                   | <u>NO</u>  |

COMMENTS, CRITICISMS, AND RECOMMENDATIONS

The comments, criticisms, or recommendations of survivors with respect to safety of seamen and ships involved in war actions are earnestly solicited by Headquarters in order that the fullest provision possible may be made for the safety of American ships and seamen.

\* Fill in this diagram to show attack hits, lines, etc.

