

# Declassified NARA Project: NW 63684

To: Commandant, U. S. Coast Guard, Washington, D. C.

Ship/s WILLIAM PEPPERELL Service OCEAN FREIGHT

Owner W.S.A Operator CALMAR S.S. Co.

Information furnished by MASTER Date 17 OCTOBER, 1945

LINE No.	QUESTIONS	ANSWERS	
1	Year built and propulsion	Built <u>1943</u>	Propulsion <u>STEAM</u>
2	Tonnage	Gross <u>7176</u>	Net <u>4380</u>
3	Draft loaded (maximum allowed)	Fwd <u>27'9"</u>	Aft <u>27'9"</u>
4	Draft when attacked	Fwd <u>APP 27'8"</u>	Aft <u>APP 27'8"</u>
5	Cargo on board (any deck)	Nature <u>WHEAT, LUMBER, GENERAL.</u>	Tons <u>9000</u>
6	Voyage	From <u>ST. JOHN'S, NEW BRUNSWICK.</u> To <u>UNITED KINGDOM.</u>	
7	Were routing orders followed	<u>YES</u>	
8	Any criticism of orders	<u>NO</u>	
9	Weather at time of attack	Weather <u>CLEAR.</u>	Sea <u>SLIGHT</u>
10	Was enemy sighted? When	<u>NO</u>	
11	Any friendly ships in sight	<u>YES; CONVOY</u>	
12	Were navigation lights on	<u>NO; DAYLIGHT.</u>	
13	Date and time of attack	Date <u>9-18-43</u>	Time <u>1642</u>
14	Position	Latitude <u>APP. 51N</u>	Longitude <u>APP. 20W.</u>
15	Nature of attack (Give data)	<u>UN.</u>	
16	Number of hits	<u>1 (NEAR MISS)</u>	
17	Location of hits (Mark diagram)	<u>OFF MACH-P; MARK 29 EQUIP. EXPLODED.</u>	
18	Effect of hits	<u>MINOR DAMAGE TO HULL &amp; MACHINERY.</u>	
19	Was ship armed? What type	<u>YES</u>	
20	Was armament used? State result	<u>NO</u>	
21	Any explosions or fires*	Ship <u>NO</u>	Cargo <u>NO</u>
22	Was deck ruptured	<u>NO</u>	
23	Did ship break in two	<u>NO</u>	
24	Was SOS sent	<u>YES</u>	
25	Ship's speed	Normal <u>11.0</u>	When attacked <u>APP 7.</u> When abandoned <u>N.A.</u>
26	Time abandoned, sunk	Abandoned <u>N.A.</u>	Sunk <u>N.S.</u>
27	Was ship reboarded	By whom <u>N.A.</u>	When <u>—</u>
28	Was ship brought in	How <u>OWN POWER</u>	Approximate damage <u>SLIGHT.</u>

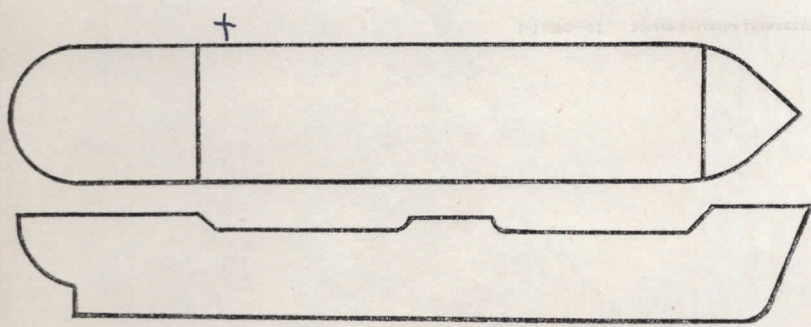

\*Fill in this diagram to show attack hits, fires, etc.

16-34271-1

*Form completely executed (OVER) by J.H. 10-17-45*

*VESSEL ALSO EXPERIENCED A SIMILAR CASUALTY ON 9-20-43  
CF. CASE FILE.*

Indicate by star (\*) rafts, floats, or suits used as temporary refuge in water before rescue by lifeboats.

LINE No.	QUESTIONS	ANSWERS
		<b><u>NOT ABANDONED</u></b>
29	Lifeboats.....	Number carried <u>4</u> Which used <u>0</u>
30	Lifeboats.....	Number lost <u>0</u> How <u>0</u>
31	Life rafts.....	Number carried <u>4</u> Which used <u>0</u>
32	Life rafts.....	Number lost <u>0</u> How <u>0</u>
33	Life floats.....	Number carried <u>2</u> Which used <u>0</u>
34	Life floats.....	Number lost <u>0</u> How <u>0</u>
35	Lifesaving suits.....	Number carried <u>45</u> Number used <u>0</u>
36	Were boats, etc., attacked.....	Attacked <u>NO</u> Casualties <u>0</u>
37	Time in each boat, raft, etc.....	Boat <u>-</u> Raft <u>-</u> Float <u>-</u>
		Boat <u>-</u> Raft <u>-</u> Float <u>-</u>
38	Rescued by and where.....	By <u>NOT ABANDONED</u> Where <u>NOT ABANDONED</u>
39	Number of gun crew carried (military).....	Officers <u>1</u> Enlisted men <u>25</u>
40	Number ship's crew carried.....	Officers <u>8</u> Radiomen <u>2</u> Unlicensed <u>32</u>
41	Number passengers and others carried.....	Passengers <u>0</u> Others <u>0</u>
42	Total on board.....	<u>68</u>
43	Number gun crew injured (military).....	Officers <u>0</u> Enlisted men <u>0</u>
44	Number ship's crew injured.....	Officers <u>0</u> Radiomen <u>0</u> Unlicensed <u>0</u>
45	Number passengers and others injured.....	Passengers <u>0</u> Others <u>0</u>
46	Number gun crew lost (military).....	Officers <u>0</u> Enlisted men <u>0</u>
47	Number ship's crew lost.....	Officers <u>0</u> Radiomen <u>0</u> Unlicensed <u>0</u>
48	Number passengers and others lost.....	Passengers <u>0</u> Others <u>0</u>
49	Total casualties.....	Injured <u>0</u> Lost <u>0</u>
50	Persons lost by (Specify).....	Drowning <u>0</u> Fire <u>0</u> Shell or torpedo <u>0</u>
		Other causes <u>0</u>
51	Total rescued.....	Gun crew <u>26</u> Officers <u>8</u> Radio operators <u>2</u>
		Unlicensed <u>32</u> Passengers <u>0</u> Others <u>0</u> Total <u>68</u>
52	Persons saved by.....	Boats <u>NA</u> Rafts <u>NA</u> Floats <u>NA</u> Suits <u>NA</u>
		Preservers <u>NA</u> Other means <u>NA</u> No aid <u>NA</u>
53	Engineering watch below.....	Number on watch below <u>3</u> Number lost below <u>0</u>
54	Number of look-outs.....	<u>APP. 8</u>
55	Any defective material.....	<u>NO</u>
56	Any personnel fault.....	<u>NO</u>

### COMMENTS, CRITICISMS, AND RECOMMENDATIONS

The comments, criticisms, or recommendations of survivors with respect to safety of seamen and ships involved in war actions are earnestly solicited by Headquarters in order that the fullest provision possible may be made for the safety of American ships and seamen.

